

APPENDIX 2-A
SUPPORTING MAPS FOR CHAPTER 2

THIS PAGE INTENTIONALLY LEFT BLANK

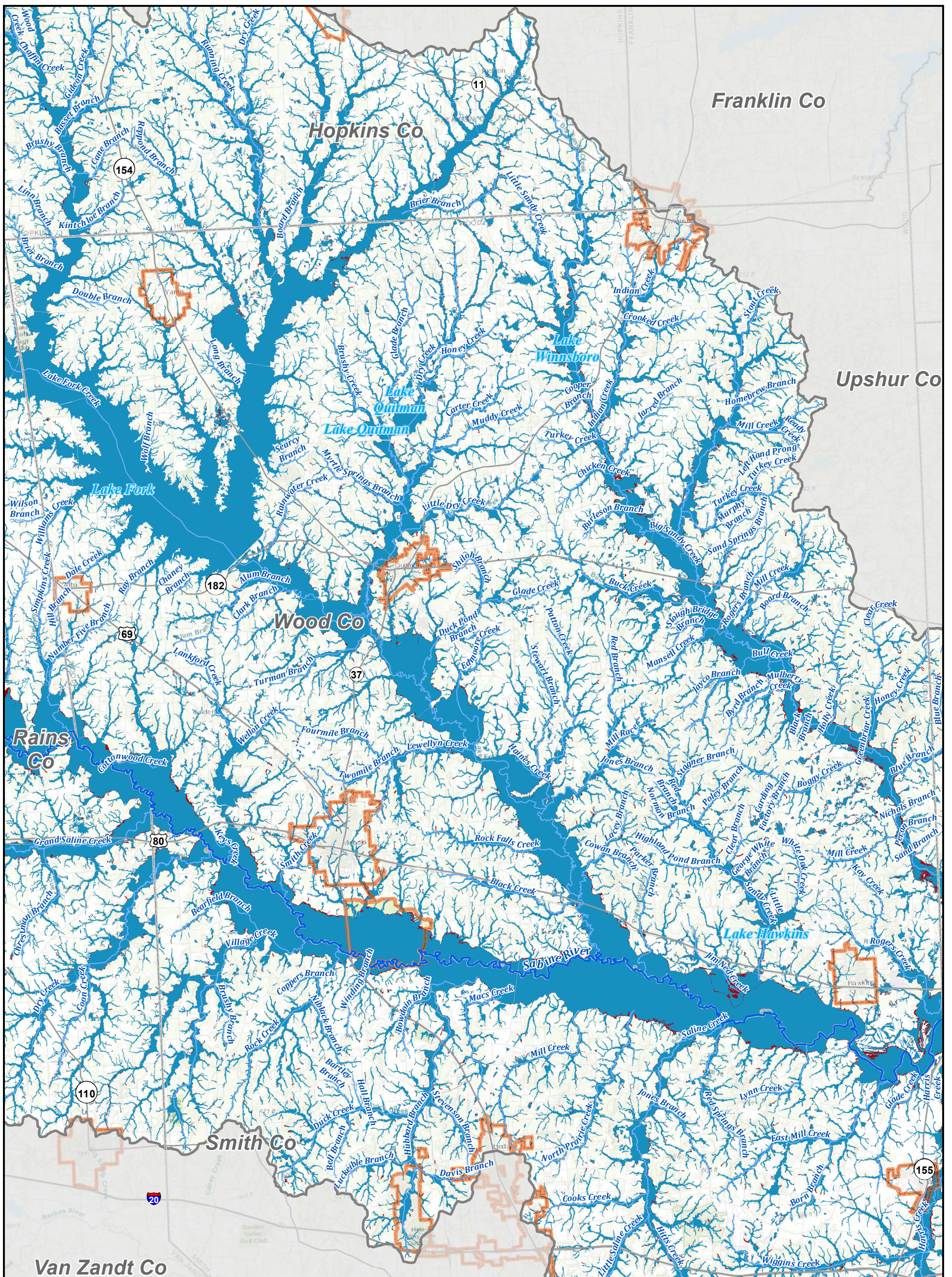

Legend

- River
- Tributary
- City Limit
- County Boundary
- Sabine Region Boundary
- Texas Boundary
- Major Roadway
- Minor Roadway
- 1% Annual Chance Flood Hazard
- 0.2% Annual Chance Flood Hazard
- Flood Prone Area

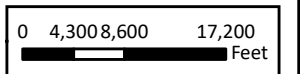

REGION 4

Sabine Regional Flood Plan

Existing Condition Flood Hazard - Wood County



MAP
4
FIGURE
10 of 31

T:\17.0 DELIVERABLES\RFPP2023\Region_04\FinalPlan\FinalData\Static Maps\Map_4_ExistingHazard.mxd

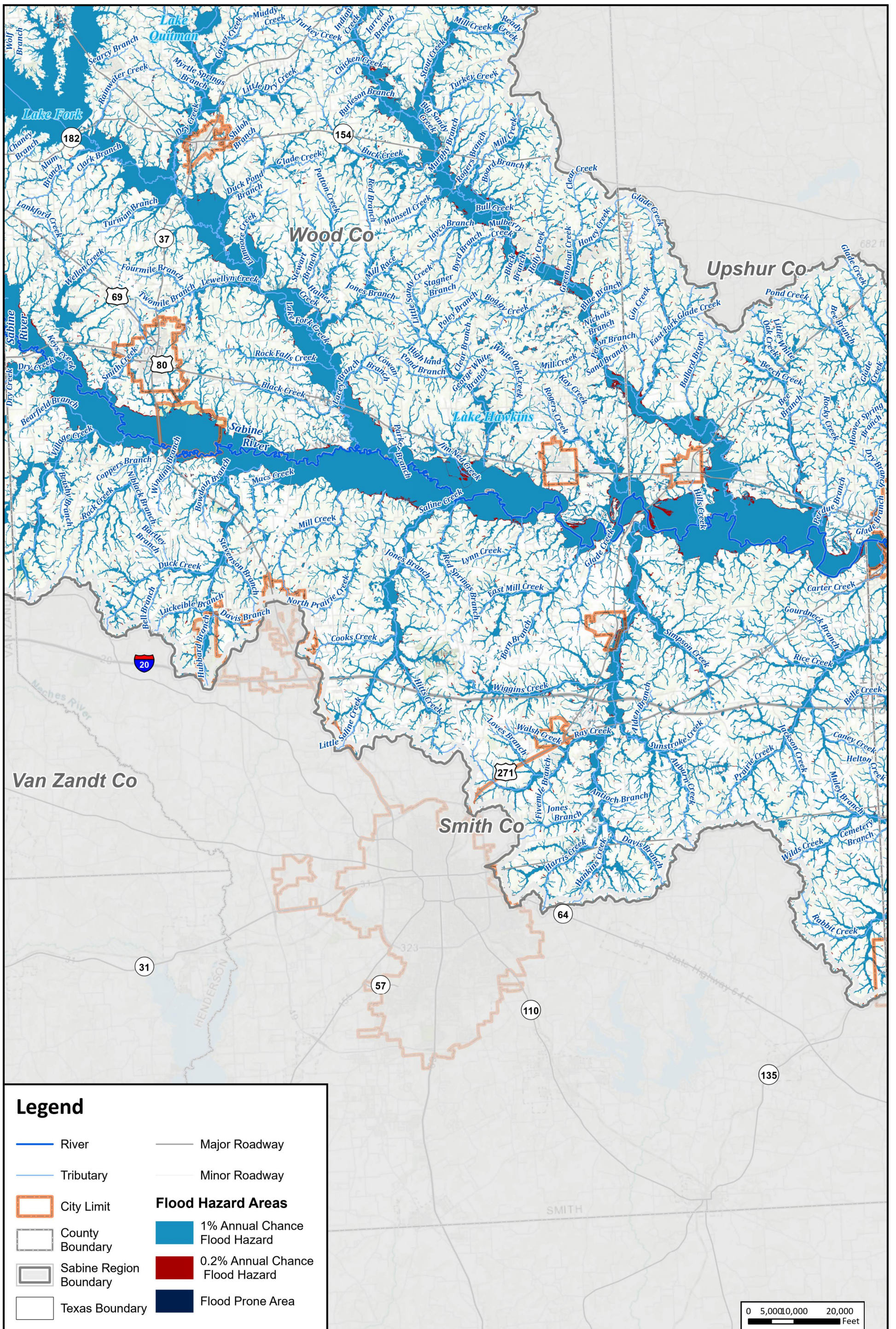

Legend

- River
- Tributary
- City Limit
- County Boundary
- Sabine Region Boundary
- Texas Boundary
- Major Roadway
- Minor Roadway
- Flood Hazard Areas**
- 1% Annual Chance Flood Hazard
- 0.2% Annual Chance Flood Hazard
- Flood Prone Area



REGION 4

Sabine Regional Flood Plan

Existing Condition Flood Hazard - Smith County



MAP 4
FIGURE 11 of 31

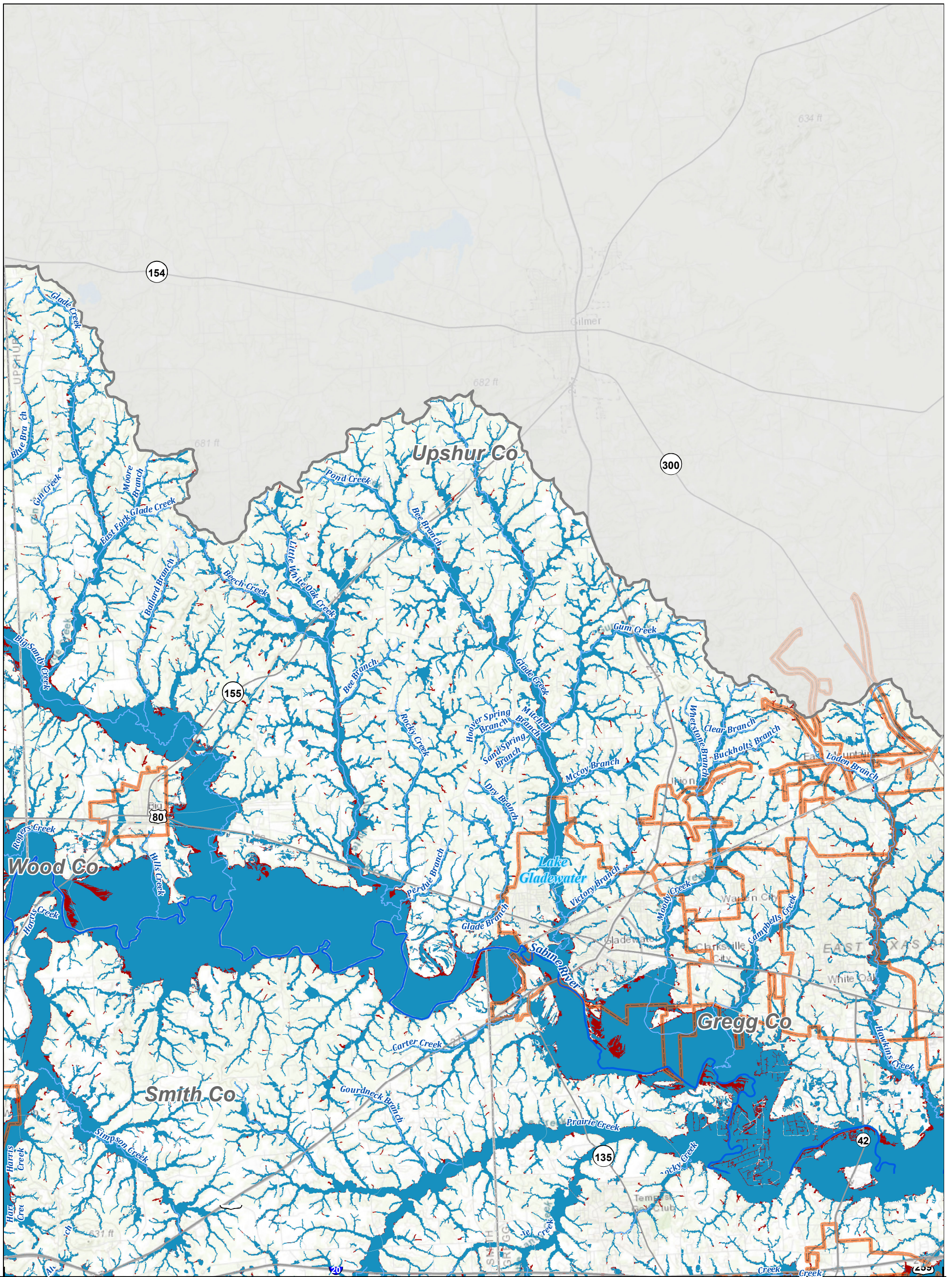

Legend

- | | | | | | |
|-----------|-----------------|------------------------|---------------|---------------------------------|------------------|
| River | City Limit | Sabine Region Boundary | Major Roadway | 1% Annual Chance Flood Hazard | Flood Prone Area |
| Tributary | County Boundary | Texas Boundary | Minor Roadway | 0.2% Annual Chance Flood Hazard | |

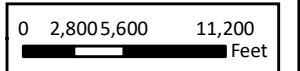

REGION 4

Sabine Regional Flood Plan







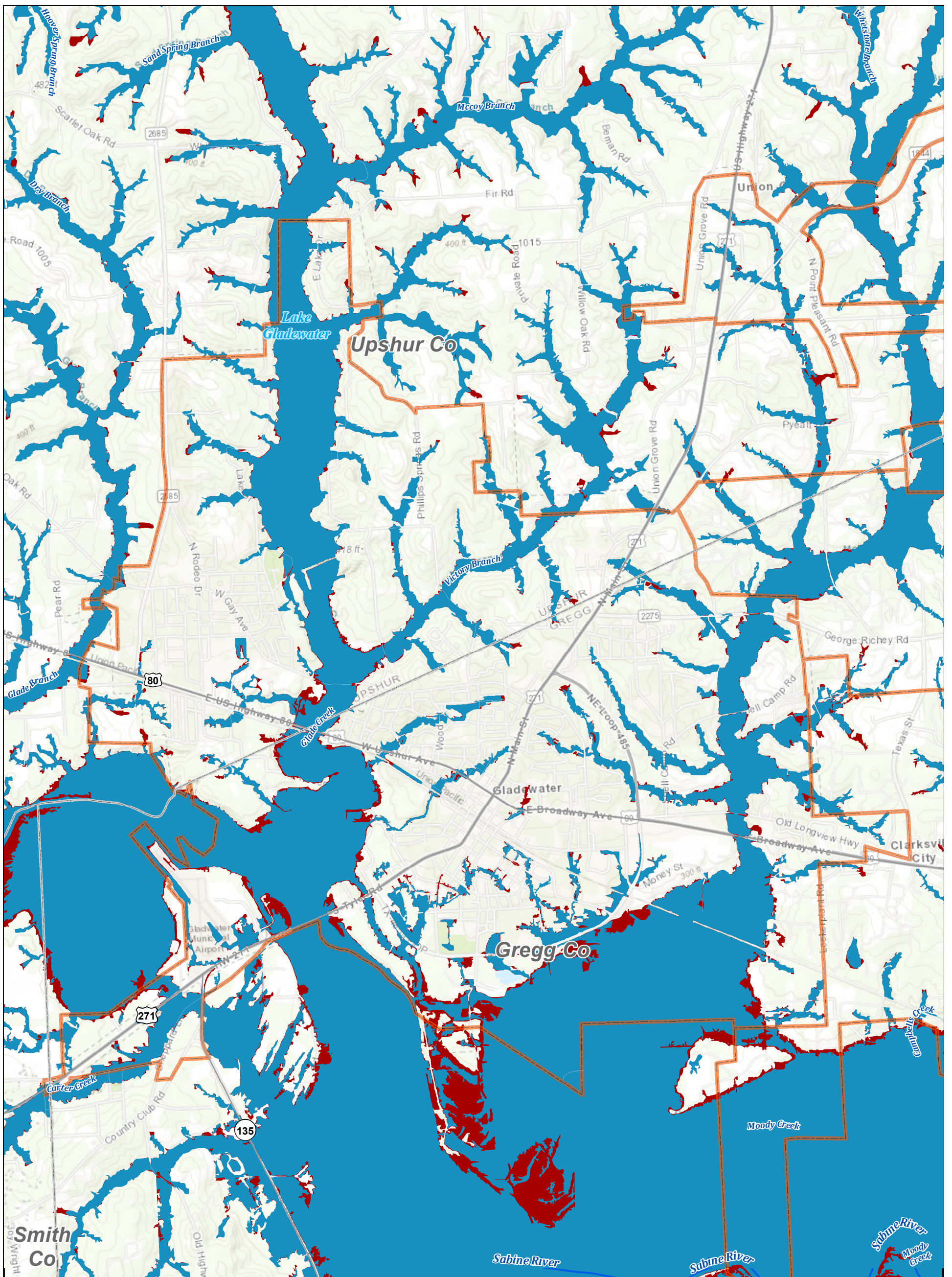



Existing Condition Flood Hazard - Upshur County



MAP 4
FIGURE 12 of 31



Legend

-  River
-  City Limit
-  Sabine Region Boundary
-  Major Roadway
-  1% Annual Chance Flood Hazard
-  Flood Prone Area
-  Tributary
-  County Boundary
-  Texas Boundary
-  Minor Roadway
-  0.2% Annual Chance Flood Hazard

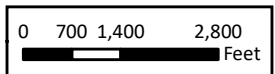

REGION 4

Sabine Regional Flood Plan

Existing Condition Flood Hazard - City of Gladewater



MAP
4
FIGURE
13 of 31



Legend

- River
- Tributary
- City Limit
- County Boundary
- Sabine Region Boundary
- Texas Boundary
- Major Roadway
- Minor Roadway
- Flood Hazard Areas**
- 1% Annual Chance Flood Hazard
- 0.2% Annual Chance Flood Hazard
- Flood Prone Area



REGION 4
Sabine Regional Flood Plan
Existing Condition Flood Hazard - City of Longview



MAP 4
FIGURE 14 of 31

WORKING\Working - Sabine RFP - Map Accessibility\Sabine RFP Map Accessibility.aprx

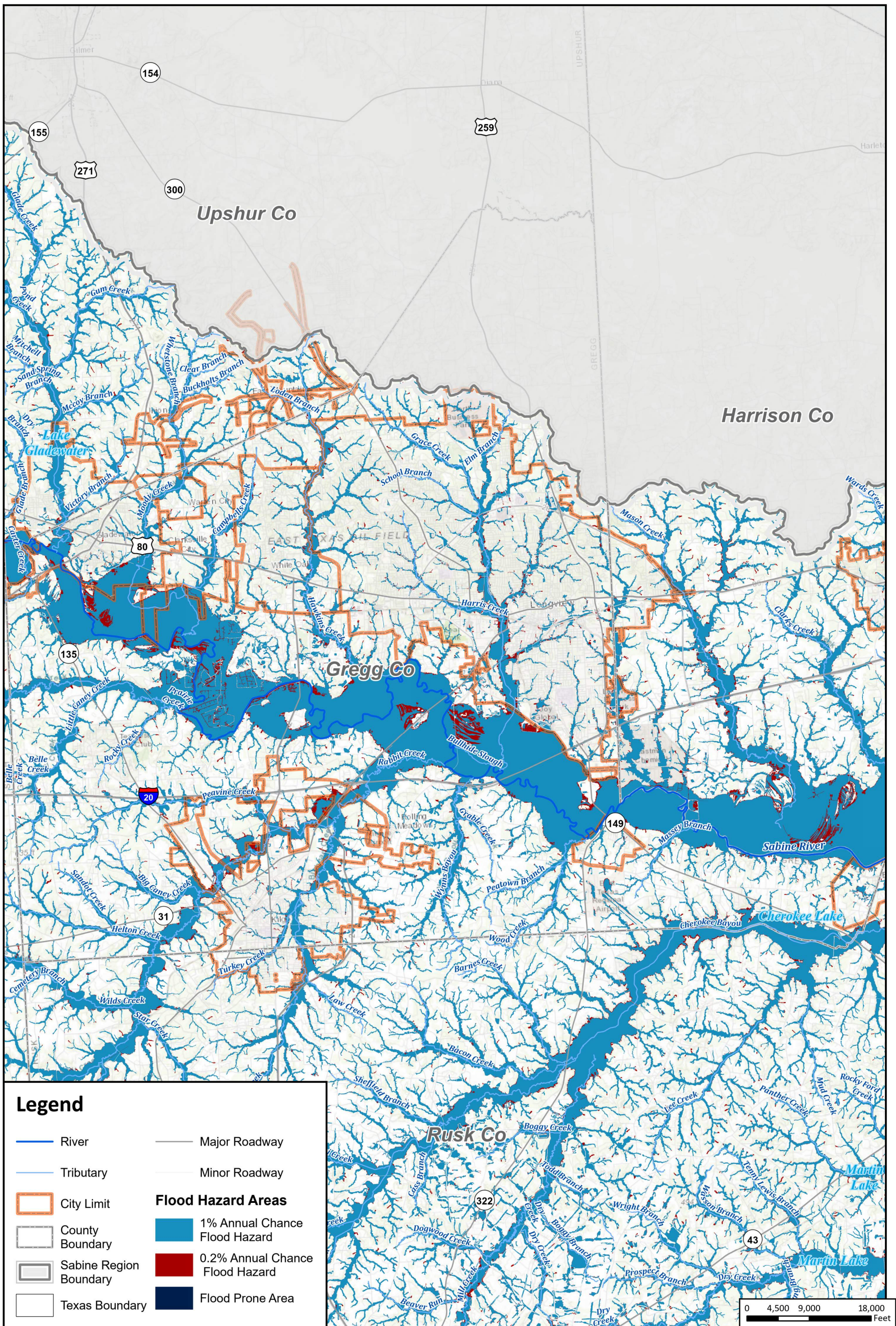

Legend

- River
- Tributary
- City Limit
- County Boundary
- Sabine Region Boundary
- Texas Boundary
- Major Roadway
- Minor Roadway
- Flood Hazard Areas**
- 1% Annual Chance Flood Hazard
- 0.2% Annual Chance Flood Hazard
- Flood Prone Area



Sabine Regional Flood Plan

Existing Condition Flood Hazard - Gregg County



MAP 4
FIGURE 15 of 31

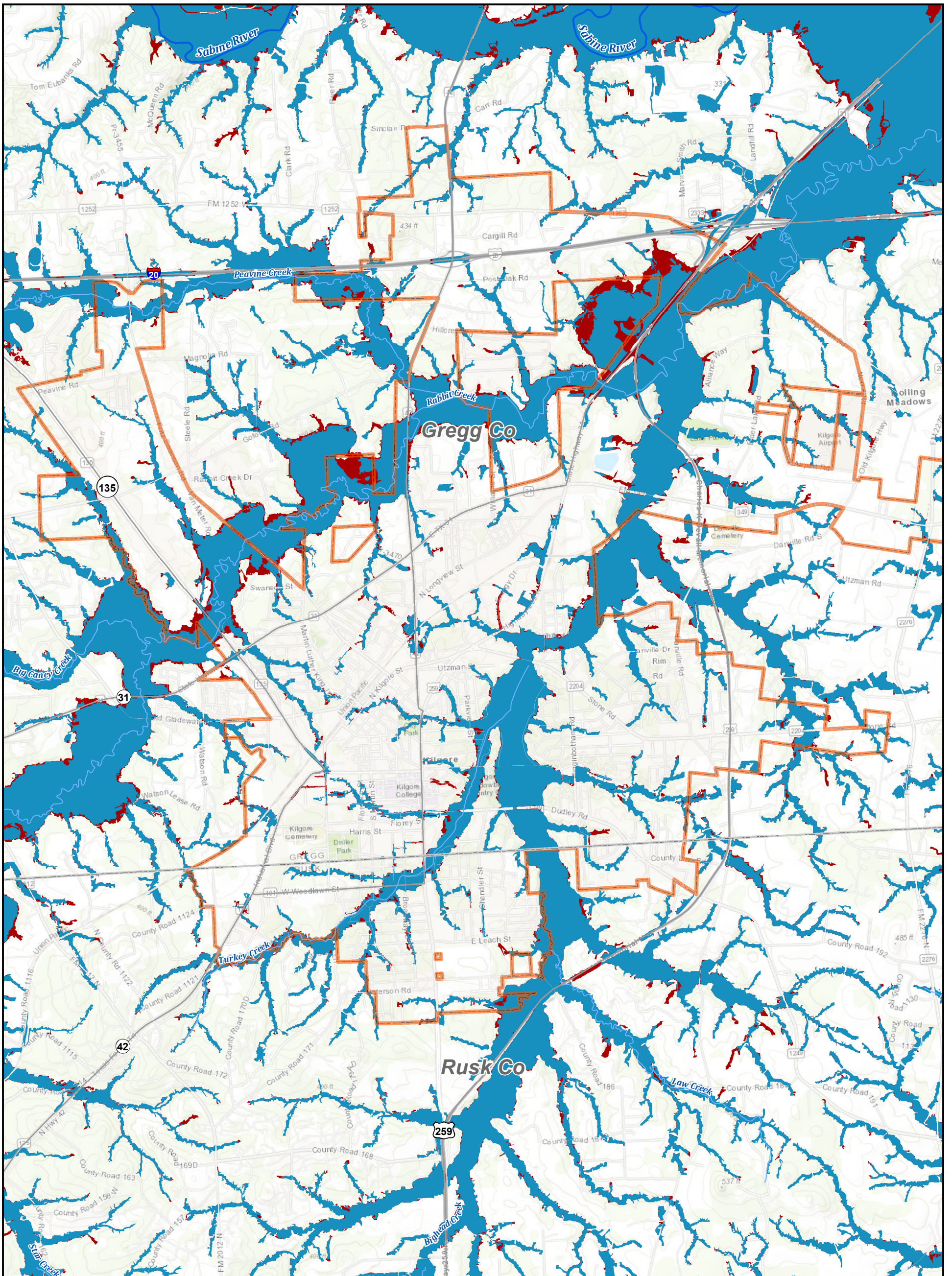

Legend

- | | | | | | |
|-----------|-----------------|------------------------|---------------|---------------------------------|------------------|
| River | City Limit | Sabine Region Boundary | Major Roadway | 1% Annual Chance Flood Hazard | Flood Prone Area |
| Tributary | County Boundary | Texas Boundary | Minor Roadway | 0.2% Annual Chance Flood Hazard | |

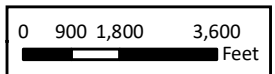

Sabine Regional Flood Plan



MAP 4
FIGURE 16 of 31

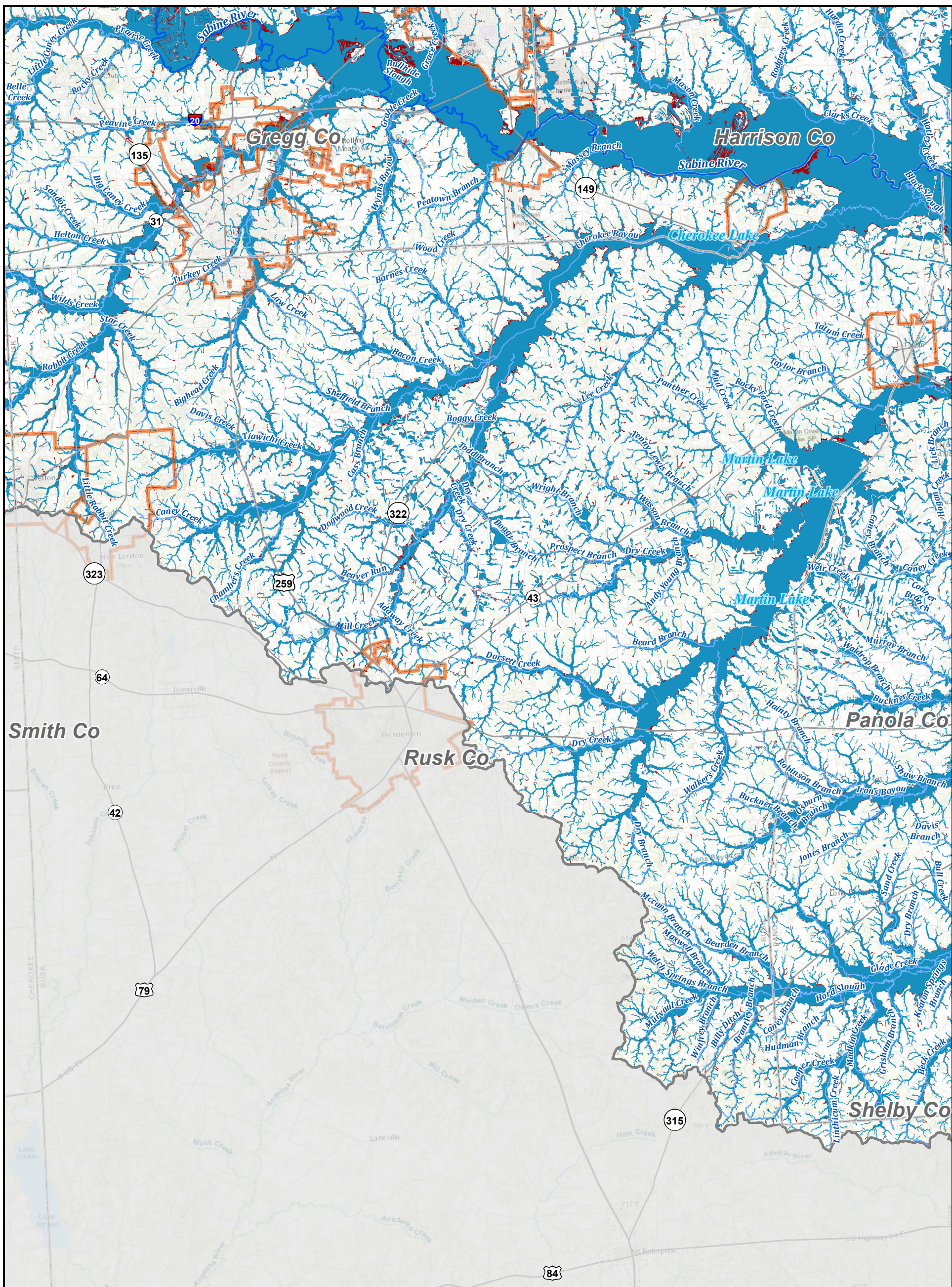

Legend

- River
- Tributary
- City Limit
- County Boundary
- Sabine Region Boundary
- Texas Boundary
- Major Roadway
- Minor Roadway
- 1% Annual Chance Flood Hazard
- 0.2% Annual Chance Flood Hazard
- Flood Prone Area

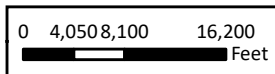

REGION 4

Sabine Regional Flood Plan

Existing Condition Flood Hazard - Rusk County



MAP
4
FIGURE
17 of 31

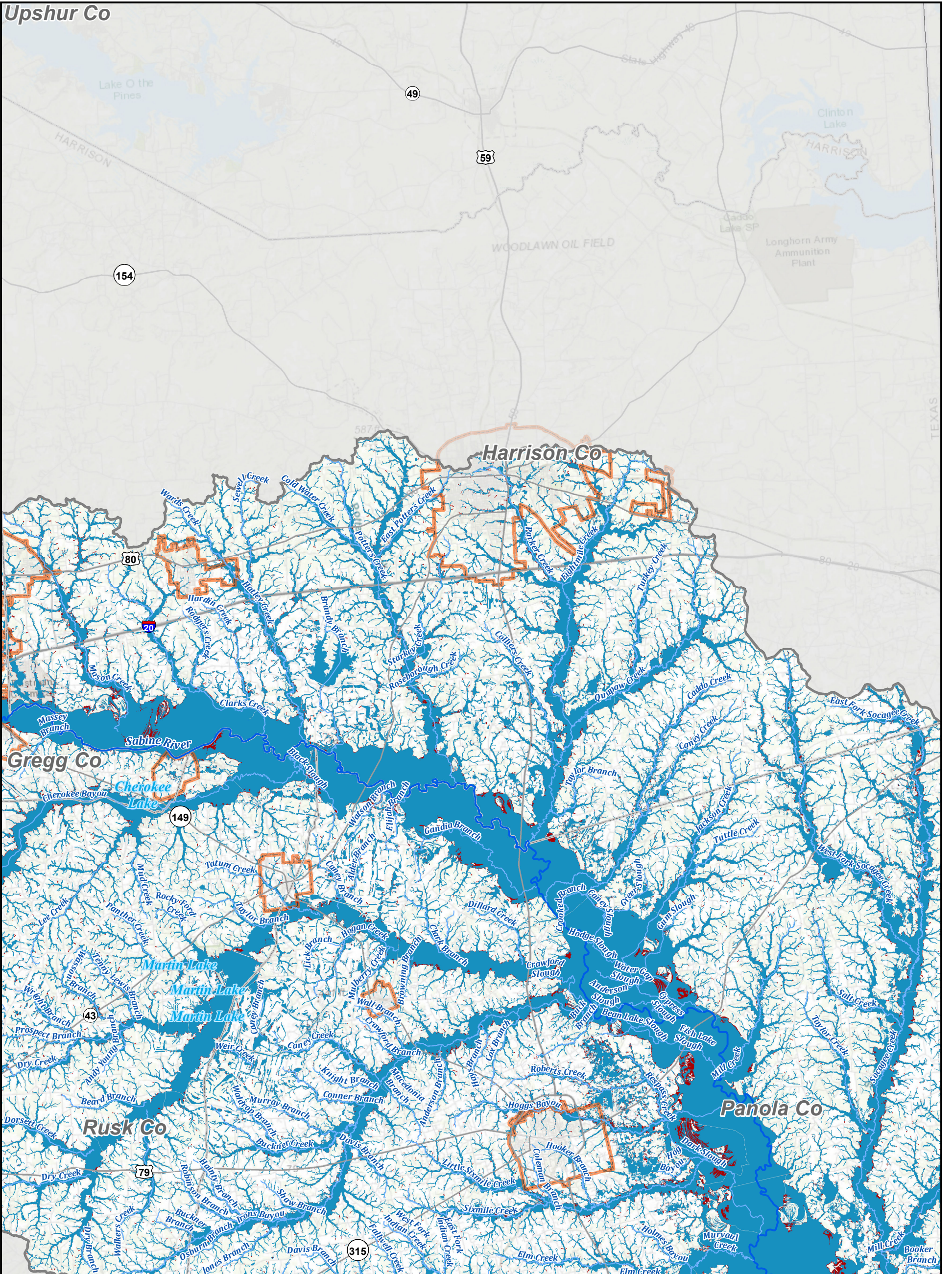

Legend

River	City Limit	Sabine Region Boundary	Major Roadway	1% Annual Chance Flood Hazard	Flood Prone Area
Tributary	County Boundary	Texas Boundary	Minor Roadway	0.2% Annual Chance Flood Hazard	

0 5,000 10,000 20,000
Feet

T:\V_0_DELIVERABLES\RFP2023\Region_04\FinalPlan\FinalData\Static Maps\Map_4_ExpHaz.mxd

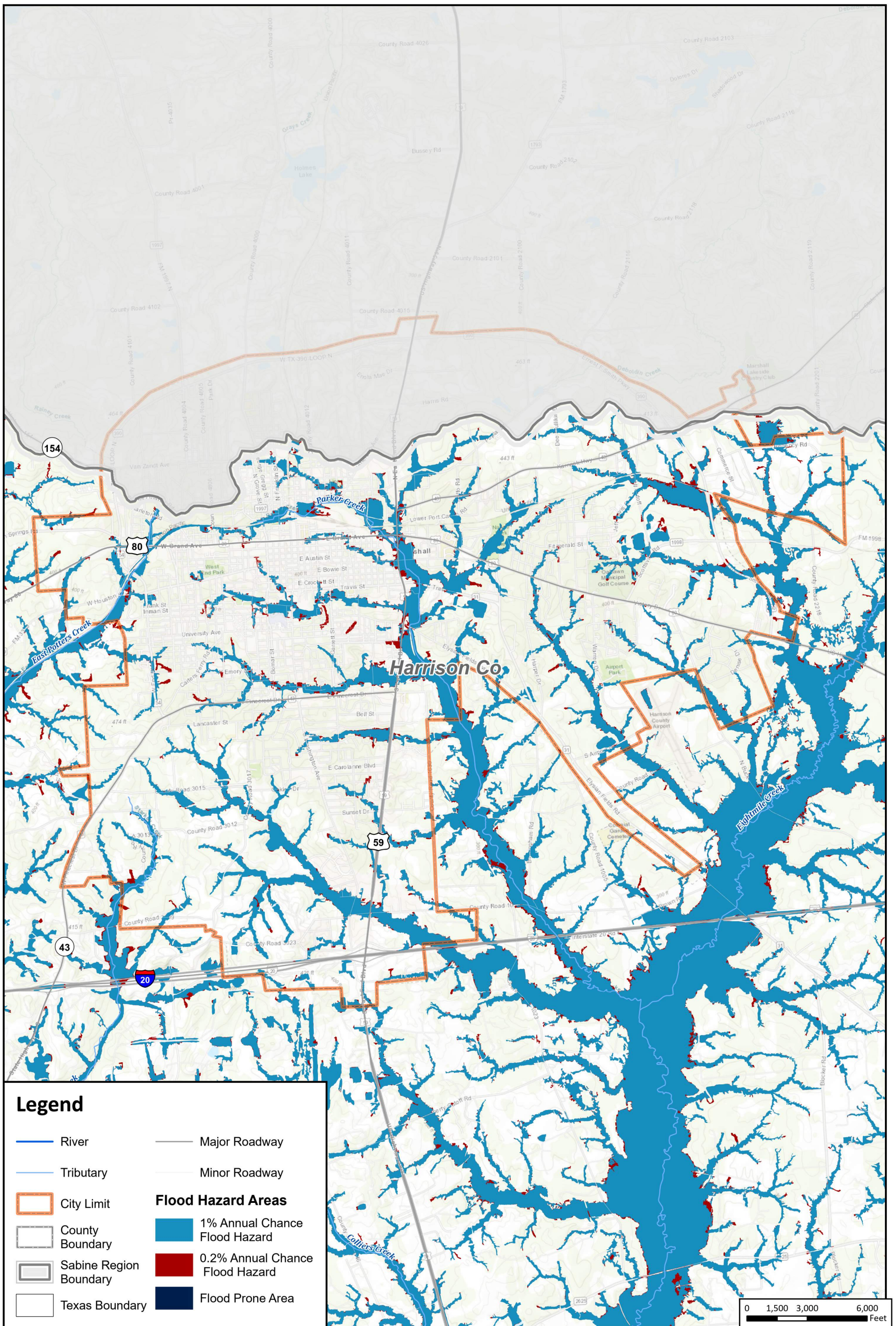

Legend

- River
 - Tributary
 - City Limit
 - County Boundary
 - Sabine Region Boundary
 - Texas Boundary
 - Major Roadway
 - Minor Roadway
- Flood Hazard Areas**
- 1% Annual Chance Flood Hazard
 - 0.2% Annual Chance Flood Hazard
 - Flood Prone Area



Sabine Regional Flood Plan
Existing Condition Flood Hazard - City of Marshall



MAP 4
FIGURE 19 of 31

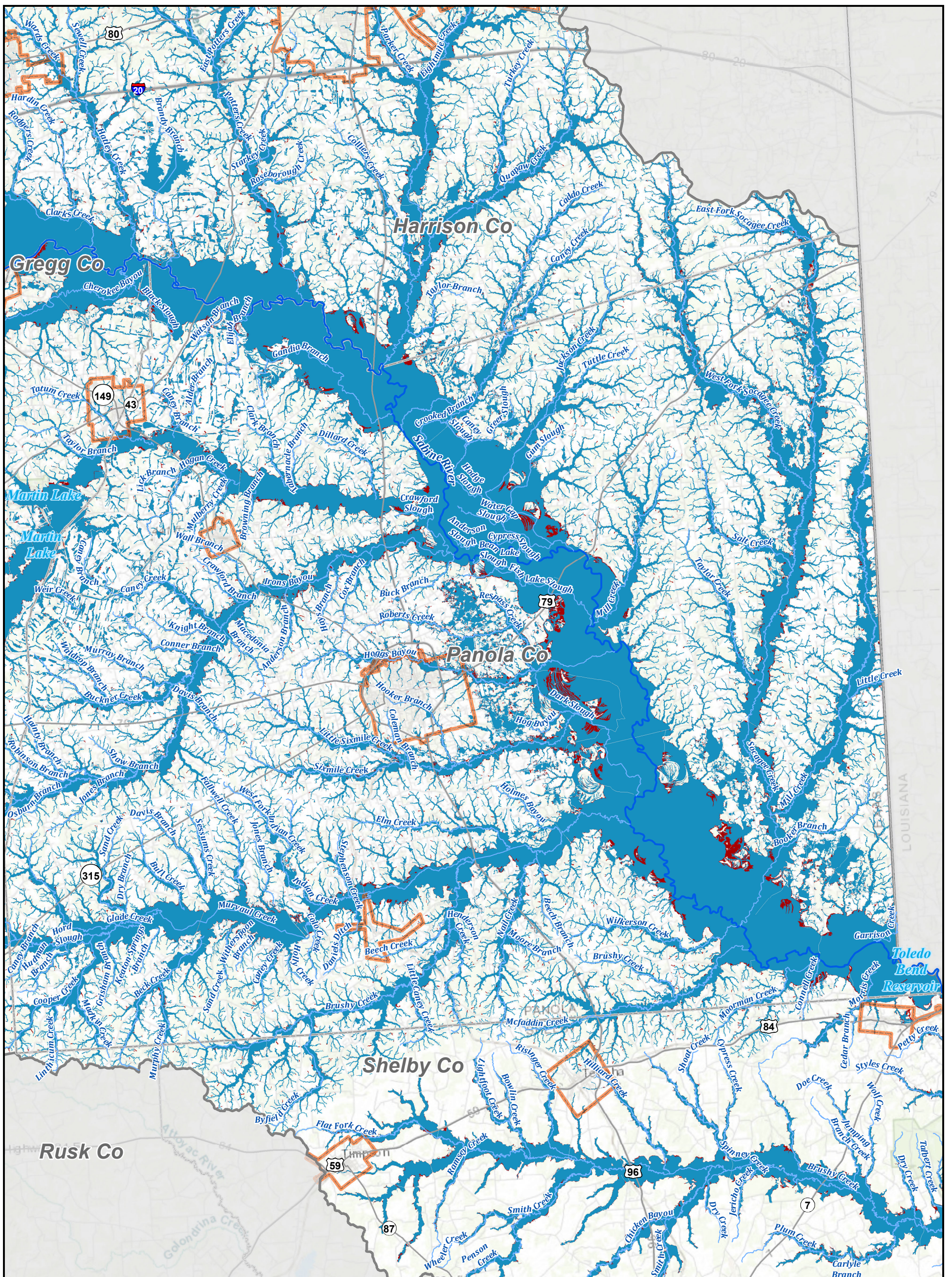

Legend

- | | | | | | |
|-----------|-----------------|------------------------|---------------|---------------------------------|------------------|
| River | City Limit | Sabine Region Boundary | Major Roadway | 1% Annual Chance Flood Hazard | Flood Prone Area |
| Tributary | County Boundary | Texas Boundary | Minor Roadway | 0.2% Annual Chance Flood Hazard | |

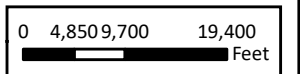

REGION 4

Sabine Regional Flood Plan

Existing Condition Flood Hazard - Panola County



MAP 4
FIGURE 20 of 31